

I, Geo. A. Murrell, Clerk of the County of Dodge, State of Nebraska, do hereby certify that the annexed plat was caused to be made by me and I do hereby certify that I signed and executed said plat in view of the failure of the following owners or operators named of the parcels of lands described in said plat to do so to-wit: J.M. Hoff, Thomas W. Hendrick, Nell Smith, B.B. Schneider, John Clark, Ernest Maxwell, J. Bradley, Mrs. Hoff, Robt. S. Johnson.

In Testimony Whereof I have hereunto signed my name and caused the official seal of my office to be hereunto affixed this 16th day of July 1903.

(Seal) Geo. A. Murrell  
County Clerk

State of Nebraska  
Dodge County 35

Be it remembered that on this 16 day of July 1903, Geo. A. Murrell, County Clerk in and for Dodge County, personally appeared before me a Notary Public, in and for said County of Dodge, and signed and acknowledged the annexed plat to be his voluntary act and deed, as said County Clerk, for the purposes therein stated.

(Seal) Grace M. Shively  
Notary Public

This is to certify that the above is a correct plot of the East 1/2 of section 10, and the West 1/2 of section 11, Twp. 17 North, Range 8 East, and plotted the same for taxation purposes, at the request of the County Clerk.

May 20th 1903. W.M. Sanders,  
Co. Surveyor.

Subscribed and sworn to before me this 20th day of May 1903  
Geo. A. Murrell,  
County Clerk.

July 17 9:45  
Mrs. John McConner

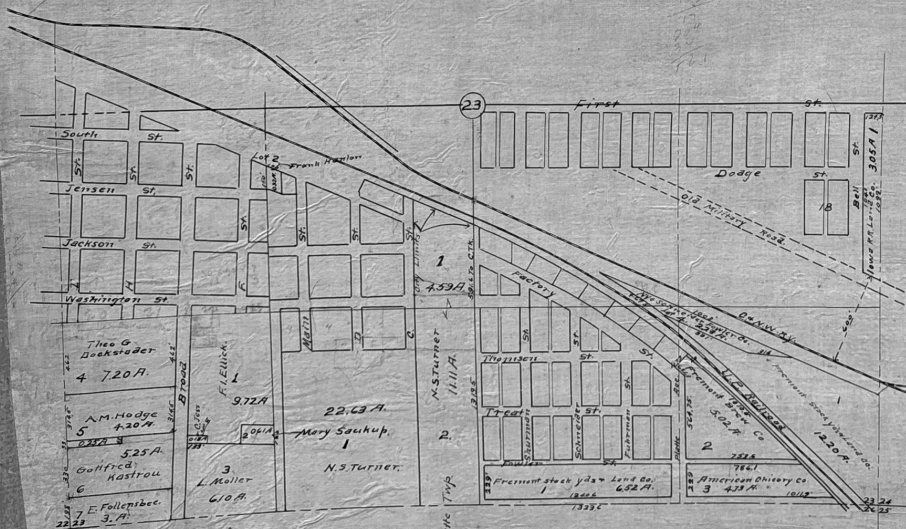
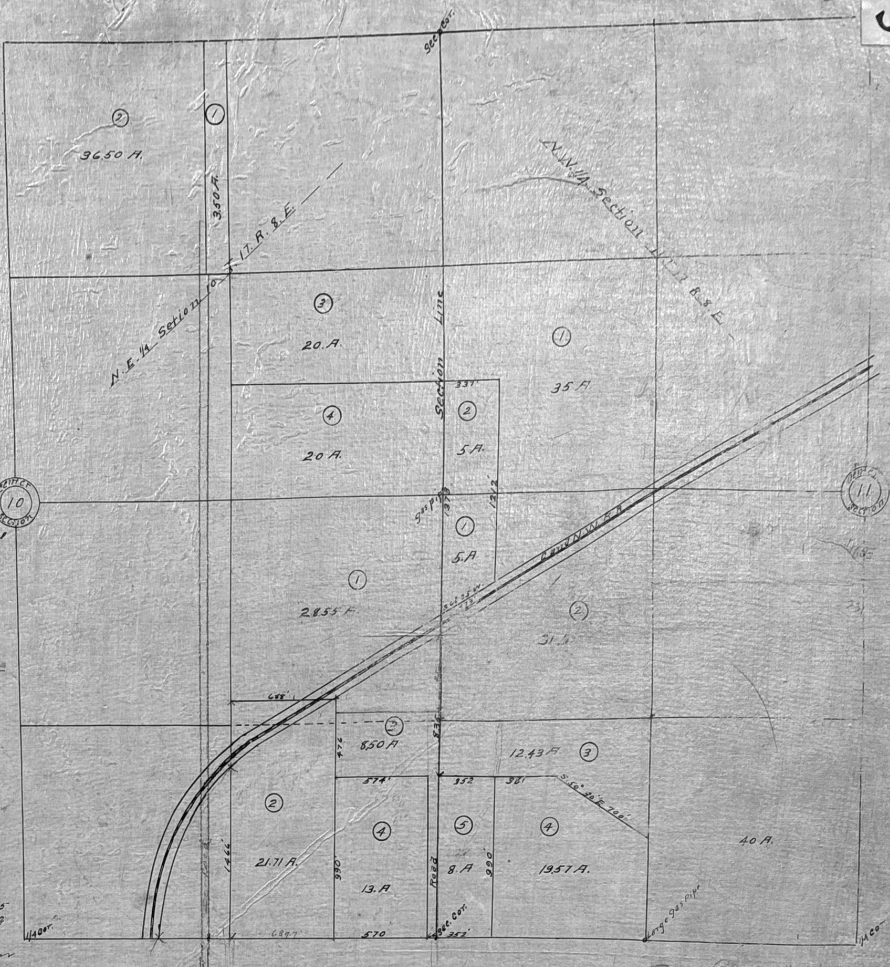

I, Geo. A. Murrell, County Clerk of the County of Dodge, State of Nebraska, do hereby certify that the annexed plat was caused to be made by me, and I further certify that I signed and executed said plat in view of the failure of the following named owners or operators named of the parcels of lands described in said plat to do so to-wit: Frank W. Hunter, J. J. Elliot, Mary Conkup, S. Moller, Mrs. G. Dochowich, L.M. Dodge, J. Rastrou, J. Fallentice, Claus Voss, Thomas Linn, Iowa RR Land Co., Commercial State Bank & Co., Fremont Brewery Co., American Oil Co. or Roy Schneider, F. Huber, Co.

In Testimony Whereof I have hereunto signed my name and caused the official seal of my office to be hereunto affixed this 16th day of July 1903.

(Seal) Geo. A. Murrell  
County Clerk

State of Nebraska  
Dodge County 35

Be it remembered that on the 16 day of July 1903, Geo. A. Murrell, County Clerk in and for Dodge County, personally appeared before me a Notary Public, in and for said County of Dodge, and signed and acknowledged the annexed plat to be his voluntary act and deed, as said County Clerk, for the purposes therein stated.

(Seal) Grace M. Shively  
Notary Public

July 17 9:45  
Mrs. John McConner

I hereby certify that I am a practical surveyor, and that I have made the within plat of the South Half of Sec 23 T17 R8 East of the 6th Principal Meridian, and that the said plat truly represents the different subdivisions as shown by deeds on record in office of Register at Omaha.

J. W. Andrews

Subscribed and sworn to before me this 17 day of July AD 1903.

(Seal) Geo. A. Murrell  
County Clerk